Town of Raymond
NEW HAMPSHIRE

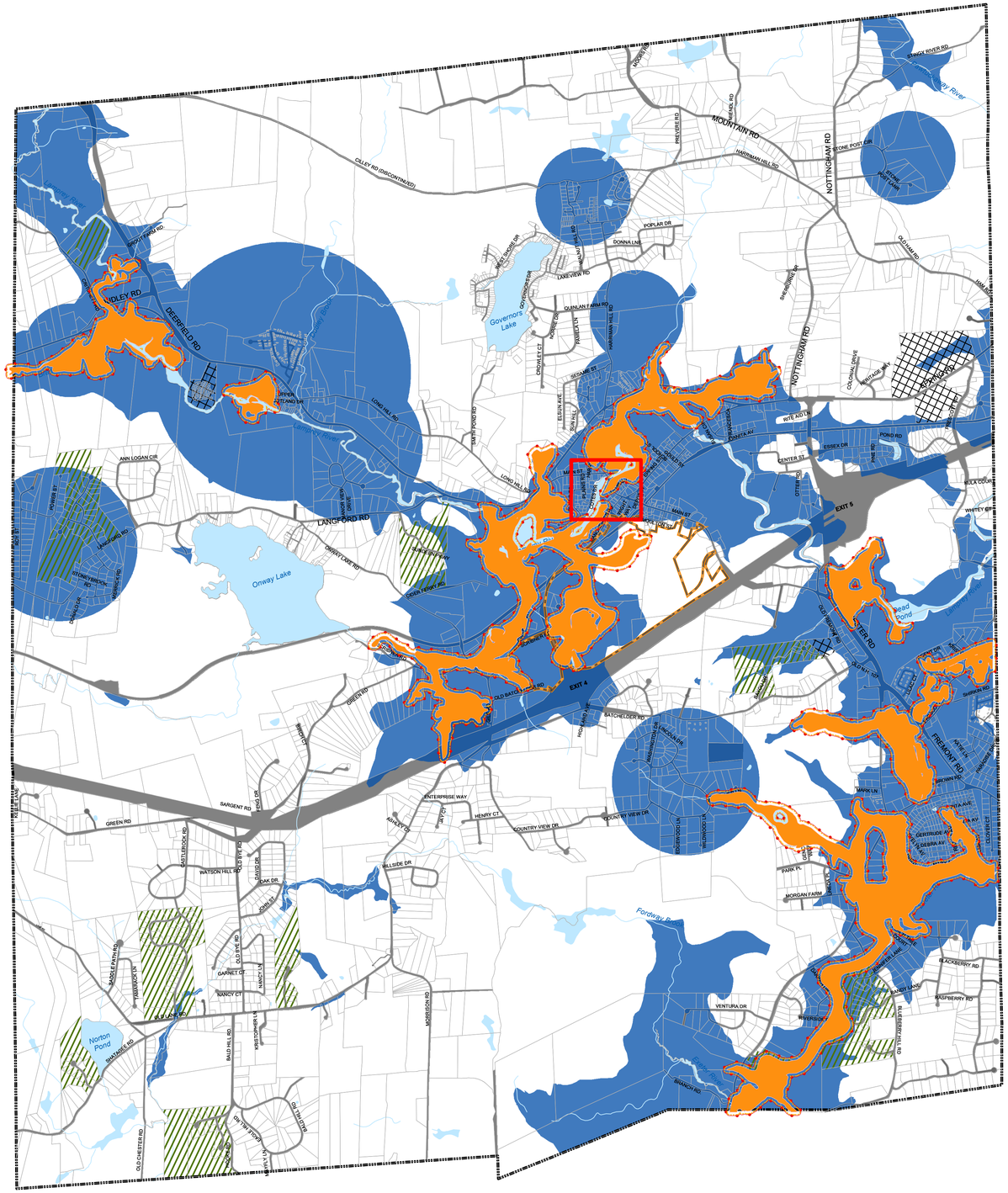

Detailed View of the Downtown Area

- Top 10 Wetlands (851.7 Acres)
- Proposed 75' Buffer (1214.4 Acres)
- Proposed 100' Buffer (1326.0 Acres)
- Parcels
- Sewer Overlay District
- Conservation Development
- Elderly Housing
- Paper Streets
- Water Bodies
- Water Courses
- Groundwater Protection Zone

N E S W

0 300 600 900 1,200 Feet

0 0.045 0.09 0.135 0.18 Miles

Document Path: C:\Users\Bubba\Desktop\New_GIS_Data\d-raymond_Prime\Raymond_2020_Wetland_Buffer_Proposal_Map_B.mxd